



14300 State Highway 97
 P.O. Box 200
 Petersburg, Illinois 62675
 (217) 632-7746 or (800) 872-1203

Billing Date: 5/7/2024
 Statement ID: 23456789
 Account Number: 54321
 Member Name: James Doe
 Joint Member Name: Joan Doe
 Phone Number: (217)888-8888

Billing Overview

(See back of statement for current charge details)

Previous Charges

Amount Last Bill \$196.11
 Payment Received (\$196.11)

Current Charges

\$147.27

Account Balance

\$147.27

EXAMPLE

RETURN STUB WITH PAYMENT— DO NOT SEND CASH OR COINS—DO NOT STAPLE OR PAPER CLIP

952608 7377
 952608 7377

Menard Electric Cooperative
 PO Box 200
 Petersburg, IL 62675-0200

Statement ID: 23456789
 Account Number: 54321

Balance Due by 4:30 p.m. on 5/28/2024 \$147.27

After 5/28/2024 Pay \$151.69

Amount Enclosed: \$

Check here if you have updated information on the reverse side

002168

AUTO**SCH 5-DIGIT 62534 2168 T6:6 2168 1 AV 0.504
 JAMES DOE
 123 MAIN ST
 SMALL TOWN, IL 22222



MENARD ELECTRIC COOPERATIVE
 PO BOX 200
 PETERSBURG IL 62675-0200

05032024000002082796200000147276

Account Number	Meter Number	Service Period		Number of Days	Meter Reading		Mult	Kwh Usage	Rate
		From	To		Prev	Pres			
54321	1133445566	4/1/2024	5/1/2024	30	18375	19656	1	1281 Delivered	17NB
54321	133445566	4/1/2024	5/1/2024	30	23355	26134	1	2779 Received	17NB

Previous Balance \$196.11
 04/26/24 Payment -- Thank You (\$196.11)
 05/03/24 Facility Charge \$44.00
 05/03/24 1281 KWH @ 0.139 \$178.06
 05/03/24 2--LED Basic Package \$24.00
 05/03/24 Net Billing Credit (\$98.79)
 Total Current Charges \$147.27
 Total Due \$147.27

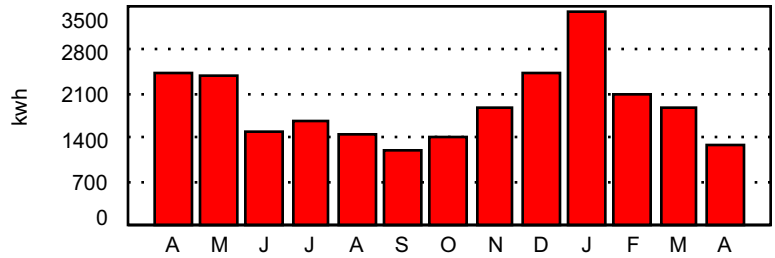

Service 123 MAIN ST
 Address: Small Town, IL 22222

TWACS Residence
 Map Number: 23-456-789

Office Hours 8:00 A.M. – 4:30 P.M. Monday – Friday Except Holidays
 24 Hour Drop Box Is Available For Your Convenience Pay Online At www.menard.com

EXPLANATION OF TERMS:

- Due Date:** Your bill is due and payable at the MEC offices on or before the date shown on the bill. The amount due after the due date will include a late payment charge of 3% per month of the past due amount or \$3.00 minimum.
- Demand KW:** The maximum level of electricity power demanded by a commercial service in any 15-minute interval during the month, measured in kilowatts.
- Facility Charge:** A monthly fixed charge that covers the expenses incurred to serve each consumer regardless of usage.
- KWH (Kilowatt-hours):** The basic unit of electricity energy usage. One 100-watt light bulb burning for 10 hours will consume one KWH.
- Power Cost Adjustment:** The energy cost adjustment that reflects the difference between the cost of energy assumed in the energy rate and the actual cost of purchased energy.

Menard Electric Cooperative is an equal opportunity provider and employer.

Cycle 1

In an effort to keep our member information updated, please enter your address, phone number, or email address changes and/or corrections below and return this stub with your payment.

 Address

 City, State, Zip

 Phone Number (Primary)

 Email

Automatic Bill Payment Authorization

Deductions can be taken on the 10th, 17th, or 24th of each month. You'll still receive a bill statement so you'll know exactly how much to deduct each month. Information must be received by the 28th for your next month's bill to be drafted.

CHOOSE ONE:

10th 17th 24th

Bank Name _____ Bank Routing Number _____
 Bank Account Number _____ Checking Savings

I authorize MEC to draw monthly bank drafts through the automatic plan. I understand I may discontinue my participation at any time by notifying MEC in writing. Both MEC and the bank may terminate this agreement with 10 days written notice. I understand that MEC reserves the right to limit participation in the program to members who are in good standing; that the full amount of my bill will be drafted on the calendar date selected above or next business day; and that if funds are not available in my account there will be a charge posted to my account and I will still be required to make full payment before the bill due date.

Signature: _____ Date: _____